

BOSTON ALTERNATIVE ENERGY FACILITY DEVELOPMENT CONSENT ORDER  
 Regulation 5(2)(i)(i), (ii) & (iii) and 5(2)(n) - Land Plan and Crown Land Plan  
 BOSTON BOROUGH COUNCIL  
 Sheet 1 of 1

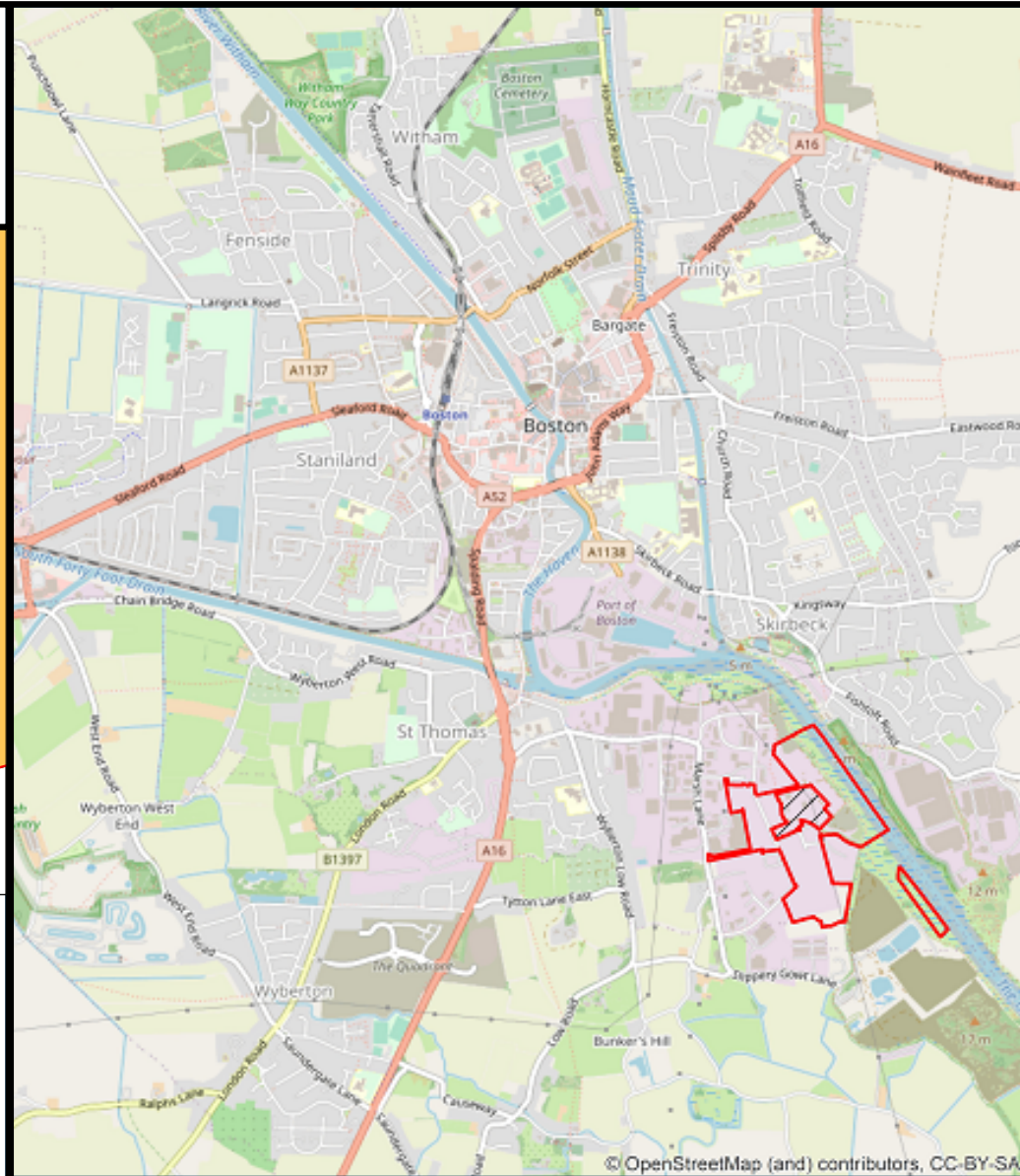
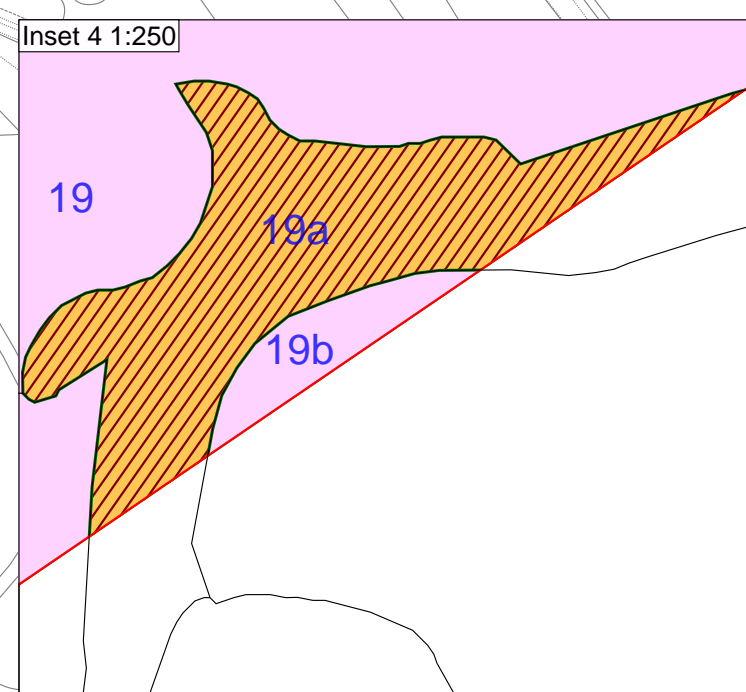
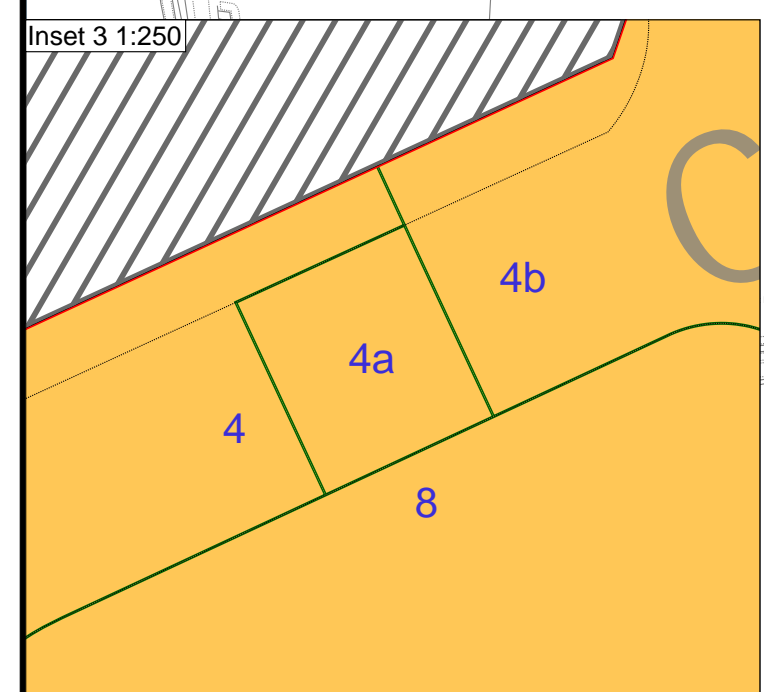
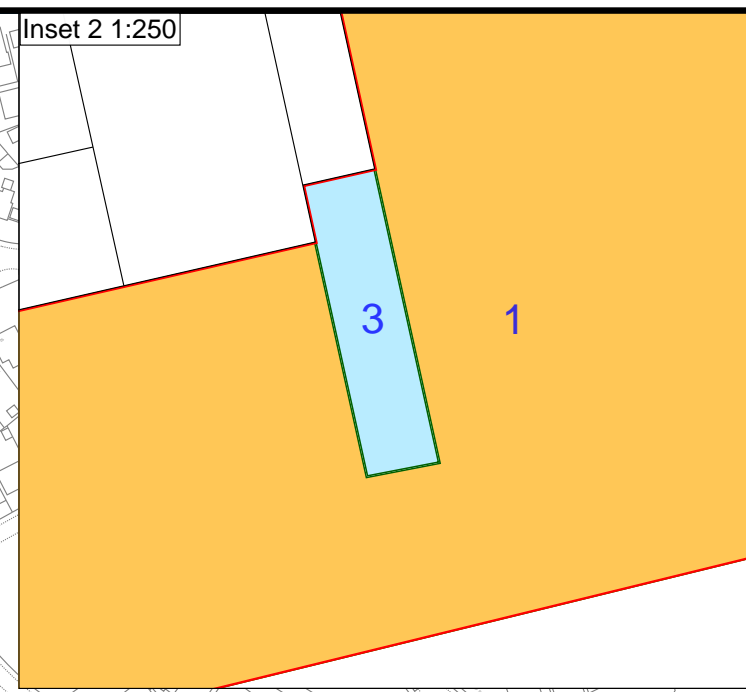
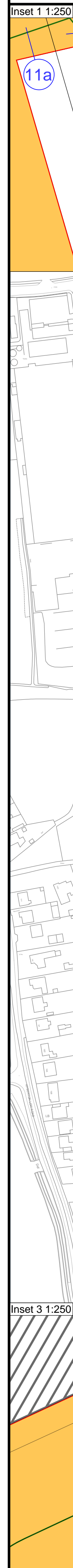
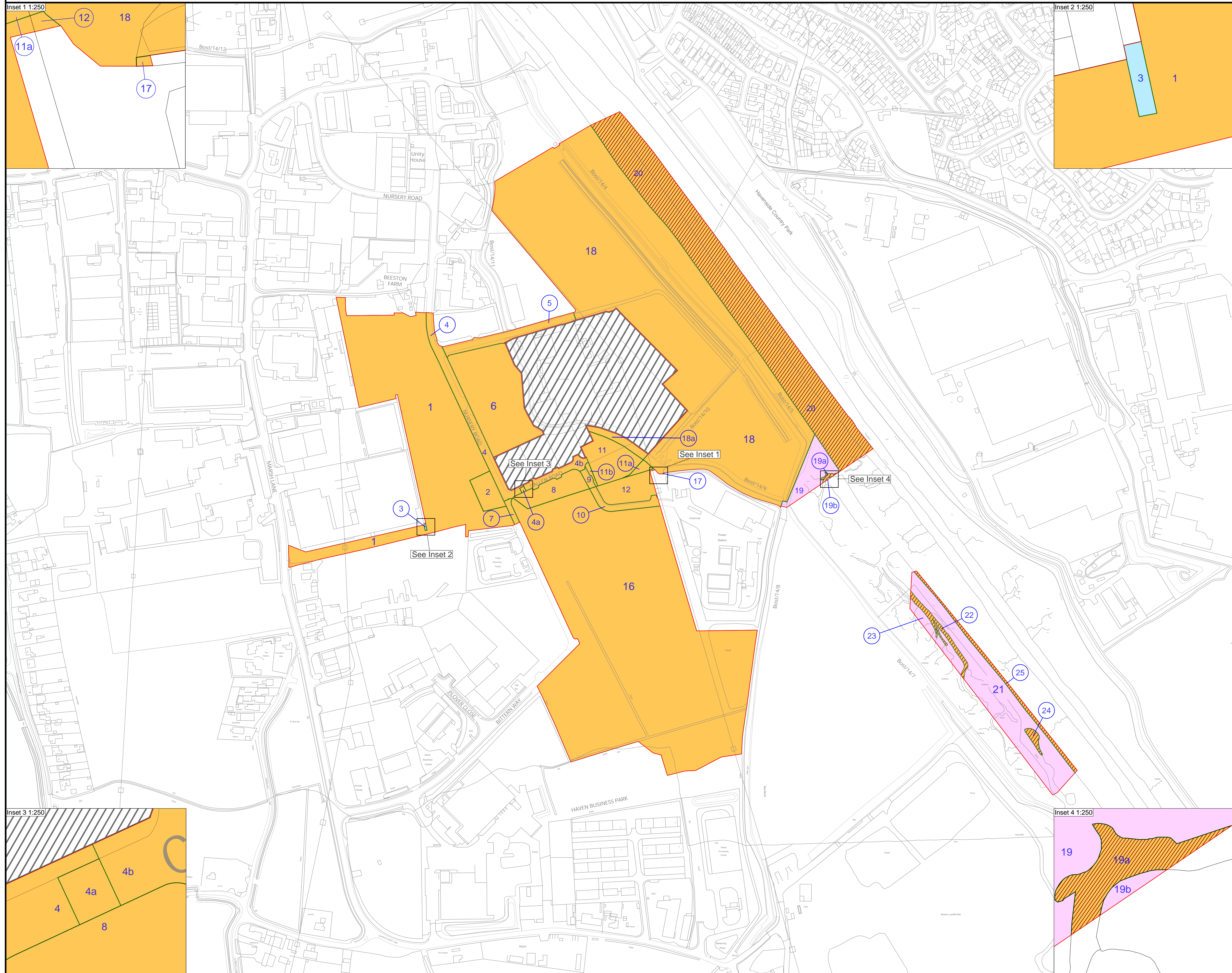
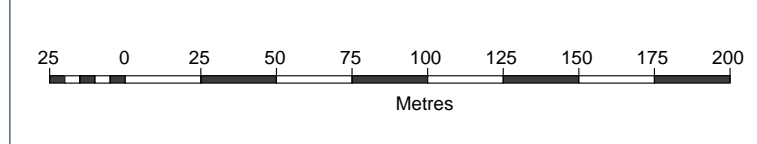
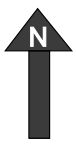

**Key**

- Order limits
- Land not included within Order limits
- Land to be used temporarily
- Land to be acquired permanently
- Land over which the Crown holds an interest in land
- No compulsory acquisition power sought
- Land Parcel Numbers as found in the book of reference

All easements, servitudes and private rights are proposed to be extinguished on land that is to be acquired, unless stated otherwise.

**TerraQuest**  
 DATA SOLUTIONS

TerraQuest Solutions Limited  
 Quayside Tower  
 252-260 Broad Street  
 Birmingham  
 B1 2HF

w: www.terraquest.co.uk  
 e: information@terraquest.co.uk

APPLICANT: ALTERNATIVE USE  
 BOSTON PROJECTS LTD

Disclaimer  
 Do not scale from this drawing. Check all dimensions on site before fabrication or setting out. This document is copyright and may not be reproduced without permission of the owner.

REPRODUCED FROM ORDNANCE SURVEY MAPS  
 WITH THE PERMISSION FROM  
 THE CONTROLLER OF  
 HER MAJESTY'S STATIONARY OFFICE  
 CROWN COPYRIGHT RESERVED.  
 LICENCE NUMBER. 100017728

REV	DATE	DESCRIPTION	BY	CHK	APP
TITLE					
BOSTON ALTERNATIVE ENERGY FACILITY DEVELOPMENT CONSENT ORDER Regulation 5(2)(i)(i), (ii) & (iii) and 5(2)(n) - Land Plan and Crown Land Plan BOSTON BOROUGH COUNCIL Sheet 1 of 1					
Application Number					
EN010095					
DRAWN		CHECKED		APPROVED	
AAK		JHO		MHE	
DATE		SCALE		REF.	
18/03/2021		1:2,500		4.2.	
DRAWING No.			SUITABILITY		REVISION
1755-7863_000181			0		v0